

PERMIT

CITY OF NAPOLEON, OHIO — DEPT. OF BUILDING & ZONING
255 W. Riverview Avenue, Napoleon, Ohio 43545 (419) 592-4010

1165 Independence

Permit No. 670 Date July 22, 1983
 Job Location 1155 Industrial Dr. Valuation \$ 10,000
 Owner Fast Food Merchandisers Address 1155 Industrial Dr.
 Contractor Meyers Plumbing & Heating Telephone No. _____
 Address _____
 Electric Contractor _____
 Plumbing Contractor _____
 Mechanical Contractor _____

This permit is issued for work described in the plans, specifications, and/or application submitted, as approved by the Building Commissioner of the City of Napoleon, Ohio. Work shall conform to all pertinent construction and land use Codes and Ordinances.

Work Information:

Residential Commercial X Industrial
No. dwelling units
 New Construction X Addition Remodel
 Brief Description of Work Installing portable offices

ISSUED BY Richard D. Haymes Building Official DEPT. OF BUILDING & ZONING

It is the owners or contractors responsibility to call the Building Department for the following (X) inspections:

- Footing excavation prior to placing concrete.
- Footing drains and foundation prior to backfill.
- Prepared sub-grade prior to placing concrete floor slab.
- Sanitary sewer
- Rough-in electrical, plumbing and service framing prior to installing wall board.
- Final electrical, plumbing and heating.
- Final building inspection, prior to occupancy.

PERMIT & FEES

Building Permit	\$ 70.00 70.00
Electrical Permit	\$ 46.00 46.00
Plumbing Permit	\$ _____
Mechanical Permit	\$ _____
Demolition Permit	\$ _____
Zoning Permit	\$ _____
Sign Permit	\$ _____
Water Tap	\$ _____
Sewer Tap	\$ _____
Temp. Elec.	\$ _____
Other	\$ _____
TOTAL FEES	\$ 116.00 116.00
LESS FEES PAID	\$ -0-
BALANCE DUE	\$ 116.00 116.00

PAID

OCT 12 1983

CITY OF NAPOLEON

Permit is not valid until all fees are paid in full, and shall be void if work is not started within six months of date above.

PERMIT

CITY OF NAPOLEON, OHIO — DEPT. OF BUILDING & ZONING
255 W. Riverview Avenue, Napoleon, Ohio 43545 (419) 592-4010

Permit No. 570
Job Location 1155 Industrial Dr. Address 1155 Industrial Dr. Valuation \$ 10,000 Date July 22, 1983
Owner Fast Food Merchandisers Name Meyers Plumbing & Heating Address 1155 Industrial Dr.
Contractor Meyers Plumbing & Heating Telephone No. _____
Address _____
Electric Contractor _____
Plumbing Contractor _____
Mechanical Contractor _____

This permit is issued for work described in the plans, specifications, and/or application submitted, as approved by the Building Commissioner of the City of Napoleon, Ohio. Work shall conform to all pertinent construction and land use Codes and Ordinances.

Work Information:
Residential _____ No. dwelling units _____ Commercial X Industrial _____
New Construction X Addition _____ Remodel _____
Brief Description of Work Installing portable offices

ISSUED BY _____ Building Official _____ DEPT. OF BUILDING & ZONING

It is the owners or contractors responsibility to call the Building Department for the following (X) inspections:

- _____ Footing excavation prior to placing concrete.
- _____ Footing drains and foundation prior to backfill.
- _____ Prepared sub-grade prior to placing concrete floor slab.
- _____ Sanitary sewer
- _____ Rough-in electrical, plumbing and service framing prior to installing wall board.
- _____ Final electrical, plumbing and heating.
- _____ Final building inspection, prior to occupancy.

PERMIT & FEES

Building Permit	\$	70.00 70.00
Electrical Permit	\$	46.00 46.00
Plumbing Permit	\$	_____
Mechanical Permit	\$	_____
Demolition Permit	\$	_____
Zoning Permit	\$	_____
Sign Permit	\$	_____
Water Tap	\$	_____
Sewer Tap	\$	_____
Temp. Elec.	\$	_____
Other _____	\$	_____
TOTAL FEES	\$	116.00 116.00
LESS FEES PAID	\$	0.00 0.00
BALANCE DUE	\$	116.00 116.00

PAID

OCT 12 1983

CITY OF NAPOLEON

Permit is not valid until all fees are paid in full, and shall be void if work is not started within six months of date above.

INSPECTION RECORD

UNDERGROUND		ROUGH-IN &			FINAL	
Type	Date	By	Type	Date	By	Type
PLUMBING	Sewer Connection		Drainage, W. & Vent			Drainage, W. & Vent
	Building Sewer		Water Piping			Water Heater
	Water Piping		Condensate Lines			Backflow Prevention
			Indirect Waste			
						FINAL APPROVAL
ELECTRICAL	Floor Ducts Raceways		Rough Wiring			Electric Mtr. Clearance
	Conduits & Cable		Conduits/ Cable			Signs
	Grounding & Bonding		Service Panel			
			Switchboard			
			Subpanels			
MECHANICAL	Refrigerant Piping		Refrigerant Piping			Duct Insulation
	Ducts/ Plenums		Ducts/ Plenums			Chimney(s)
			Ventilation			Furnace(s)
			Supply			FINAL APPROVAL
			Exhst.			
BUILDING	Location, Set-backs, Esmt(s)		Wall Construction			Fireplace Chimney
	Excavation		Crawl Space			Attic
	Footings & Reinforcing		Vent Access			Vent Access
	Sub-soil Drain		Floor System(s)			Special Insp Reports Rec'd
	Foundation Walls		Roof System			Smoke Detector
	Floor Slab		Fire Wall(s)			Demolition (sewer cap)
			Roof Cover. Roof Drain			Building or Structure
	FINAL APPROVAL BLDG. DEPT		Certificate of Occupancy Issued			#

CITY OF NAPOLEON
BUILDING INSPECTION DEPARTMENT
APPLICATION FOR BUILDING PERMIT
(Please print or type)

The undersigned hereby makes application for construction, installation, or alteration work as herein specified, agreeing to do all such work in strict accordance with the City of Napoleon's adopted Building Codes.

Location of project 1155 Industrial Dr. Cost of project 10,000

Owner's Name Fast Food Merchandisers Address Same as above

Contractor Meyers H & P Telephone No. _____

Address 829 N. Perry

Lot Information: (Not required for siding job)

Lot No. _____ Subdivision _____

Zoning District _____ Lot Size _____ ft. X _____ ft. Area _____ sq. ft.

Setbacks: Front _____ Right Side _____ Left Side _____ Rear _____

Work Information:

Residential _____ Commercial Industrial _____

New Construction Addition _____ Remodel _____

Accessory Building _____ Siding _____

(Specific Type)

Brief Description of Work: ----- Installing Portable Office

Size: Length 70 Width 28 No. of Stories 1

Area: 1st Floor 1960 sq. ft. Basement _____ sq. ft.

2nd Floor _____ sq. ft. Accessory Bldg. _____ sq. ft.

3rd Floor _____ sq. ft. Other _____ sq. ft.

Additional Information: _____

APPLICATION FOR PERMIT SHALL BE ACCOMPANIED BY TWO COMPLETE SETS OF PLANS INCLUDING: ELEVATIONS, FLOOR PLANS, CROSS SECTIONS AND PLOT PLAN. IF ADDITION OR REMODELING, SHOW ALL EXISTING STRUCTURES AND THEIR SIZE AND LOCATION. ALL PLANS SHALL BE DRAWN TO SCALE.

Date 7-7-83 Applicant's Signature Roy Meyer

PERMIT NO. 670

PERMIT FEE \$ 1000

CITY OF NAPOLEON
BUILDING INSPECTION DEPARTMENT
APPLICATION FOR ELECTRICAL PERMIT
(Please print or type)

The undersigned hereby makes application for installation or replacement of electrical equipment as herein specified, agreeing to do all such work in strict accordance with the City of Napoleon's adopted Electrical Codes.

Owner's Name FAST Food M/F/LS Address 1155 TND DRIVE

Electrical Contractor JIM SANSBETSON'S Telephone No. 599-1846

Address P O BOX 5487 NAP O

General Contractor REN MEYERS Telephone No. _____

Address PERRY ST NAP. O

Location of Project 1155 TND DRIVE Cost of Project 2000⁰⁰

Work Information:

Residential _____ Commercial Industrial _____

No. Units _____

New _____ Service Change _____ Rewiring _____ Additional Wiring _____

Brief Description of Work: NEW CONDUIT & WIRE TO

FAST NEW OFFICES FOR HARRY'S

Size of proposed service entrance _____ Number of new circuits 12

Type of proposed service entrance _____ Underground _____ Overhead _____

Require Temporary Electric _____ (Yes or No)

Total Floor Area - Commercial and Industrial, only _____ sq. ft.

Additional Information: _____

*Ground fault circuit interrupter protection is required on all 120-volt single phase, 15 and 20 amp. Circuits which are part of a temporary electric service; and also on bathroom, outdoor, and garage receptacles in all dwelling units. Art. 210-8 N.E.C.

*Application for permit shall be accompanied by two complete sets of plans including: Electrical layout and riser diagram. (For commercial and industrial work only).

Date 8-8-83

Applicant's Signature [Signature]

PERMIT NO. 670
PERMIT FEE \$ 46-

CITY OF NAPOLEON
BUILDING INSPECTION DEPARTMENT
APPLICATION FOR ELECTRICAL PERMIT
(Please print or type)

The undersigned hereby makes application for installation or replacement of electrical equipment as herein specified, agreeing to do all such work in strict accordance with the City of Napoleon's adopted Electrical Codes.

Owner's Name Fast Food Merchandisers Address ¹¹⁵⁵ Industrial Dr.

Electrical Contractor Meyers H & P Telephone No. _____

Address Nap

General Contractor _____ Telephone No. _____

Address _____

Location of Project _____ Cost of Project _____

Work Information:

Residential _____ Commercial X Industrial _____

No. Units _____
New X Service Change _____ Rewiring _____ Additional Wiring _____

Brief Description of Work: All wiring for Portable office

Size of proposed service entrance No Number of new circuits _____

Type of proposed service entrance No Service Underground _____ Overhead _____

Require Temporary Electric No (Yes or No)

Total Floor Area - Commercial and Industrial only 1960 sq. ft.

Additional Information: _____

*Ground fault circuit interrupter protection is required on all 120-volt single phase, 15 and 20 amp. Circuits which are part of a temporary electric service; and also on bathroom, outdoor, and garage receptacles in all dwelling units. Art. 210-8 N.E.C.

*Application for permit shall be accompanied by two complete sets of plans including: Electrical layout and riser diagram. (For commercial and industrial work only).

Date 7-7-83 Applicant's Signature Ron Meyers

PERMIT NO. 678
PERMIT FEE \$ 10.00



Fast Food Merchandisers, Inc.

#670

1155 INDUSTRIAL

June 7, 1983

Mr. Richard Hayman
255 West Riverview Ave.
Napoleon, Ohio 43545

RE: Napoleon FFM Distribution
Center

Dear Mr. Hayman:

Our Mr. Walter Diedel informs me that you want information on the portable offices that we plan to install at Mr. Norb Bauman's warehouse. We elected to use portable partition style office structure so as to disturb Mr. Bauman's warehouse structure as little as possible until a permanent arrangement materializes. Prior use of these units has been very satisfactory.

We have several construction type agreements pending for the distribution center. You are certainly welcome to call me or the center management with any further questions.

Sincerely,

FAST FOOD MERCHANDISERS, INC.

Robert E. Richardson
Director Engineering and Planning
(919) 977-8634

RER:dr

cc: William Yanish
Walter Diedel
Kevin Rohrback

RECEIVED

JUN 13 1983

CITY OF NAPOLEON, OHIO
NAPOLEON, OHIO

REST ROOMS BUILT IN PLACE

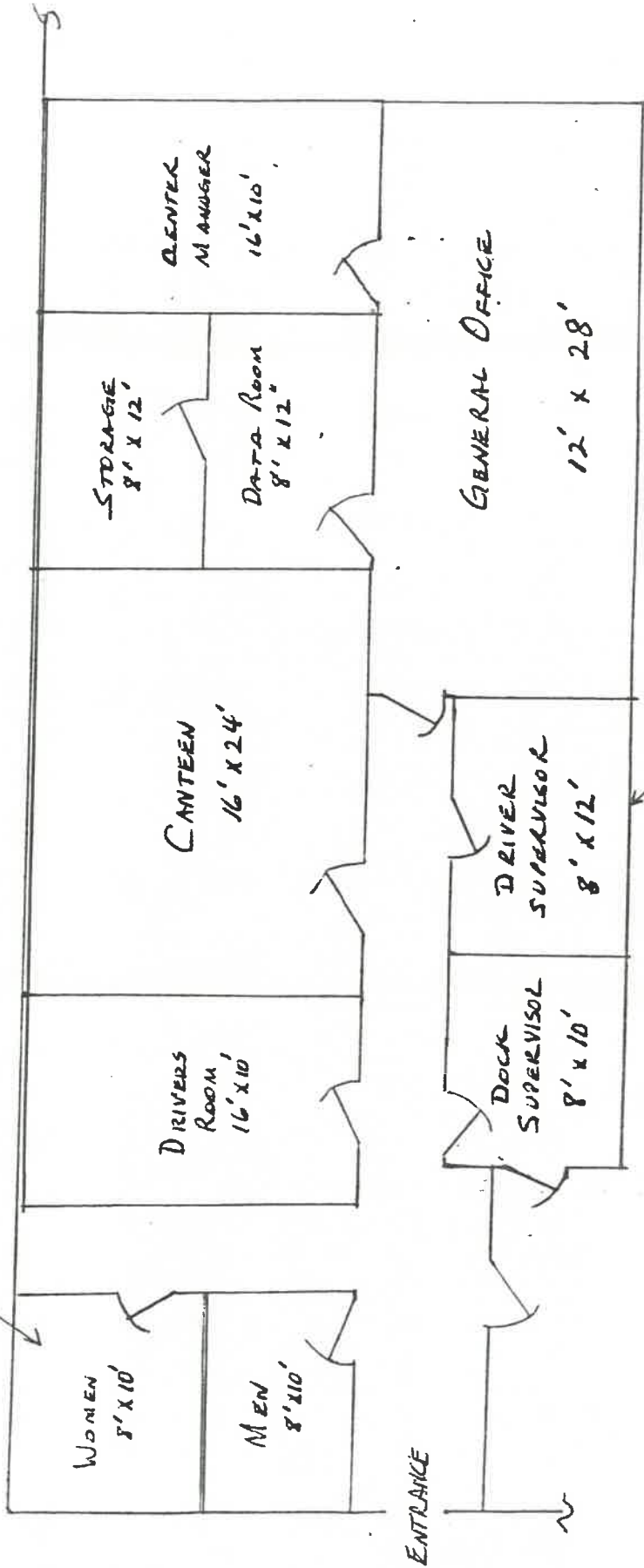

WAREHOUSE SPACE

4 N.

NAPOLION OFFICE
 OFFICE LAYOUT
 B. RICHARDSON
 4-22-83
 SCALE 1/8" = 1'-0"

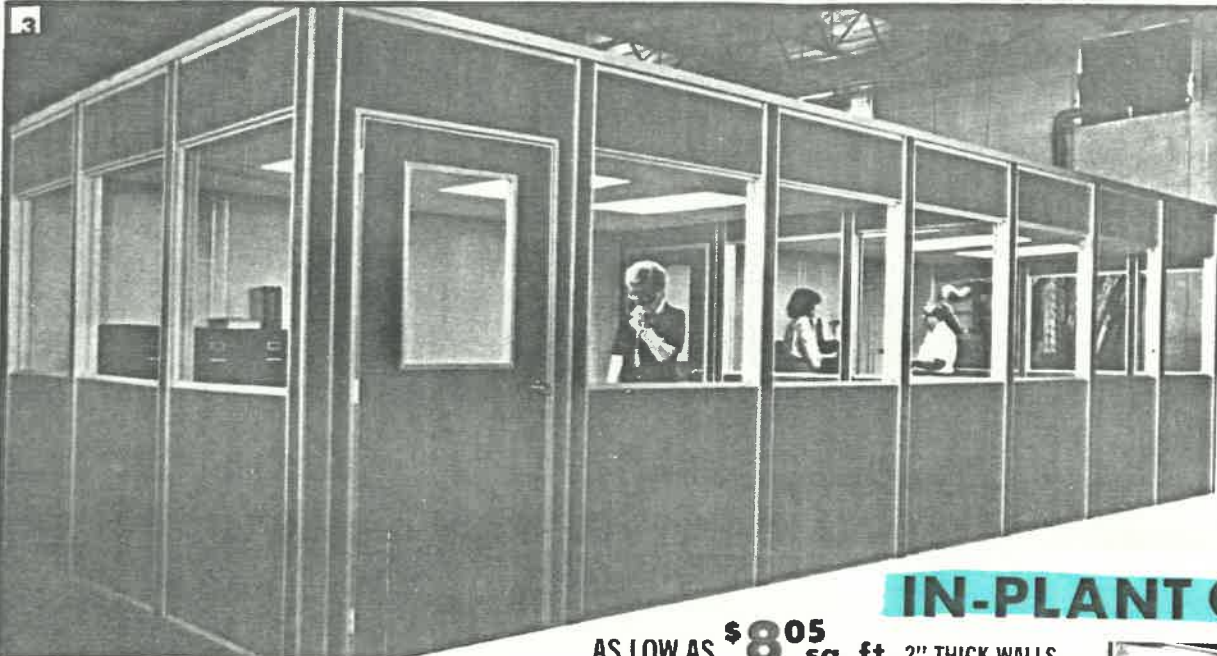

FAST & EASY

An Office Anywhere In Your Plant... Relocate It Whenever the Need Arises

No D1525

EASILY ASSEMBLED,
24 Standard Models
Broadest range in industry

IN-PLANT OFFICES

AS LOW AS \$8⁰⁵ sq. ft. 2" THICK WALLS

The quick and easy way to have an office to be proud of, at a very reasonable price. The sizes shown are just typical and any size is available to suit your needs. Modular construction makes quick assembly a simple matter. Choose your options and you have an office complete with ceiling doors, lights, switches, or glass panels, if you wish, ready for you in a short time. 1-wall, 2-wall, and 3-wall units also available, prices on request.

Price includes all solid panels to construct office size shown, 8' high door panel or panels as noted with aluminum jamb, pre-hung vinyl faced door and hardware, all connecting channel, parts or hardware, complete lay in ceiling system, steel ribbed roof deck with closure, roof trim, 2" thick walls with honeycomb core, 3/16" vinyl hardboard facings, choice of COLORS: Pecan, Walnut, or Beige. Complete plan and erection information. Floors are not provided. F.O.B. FACTORY

Low Cost Installation (and relocation). Specifically designed for fast erection by your maintenance department.



VISION TOWER No D1524

IN-PLANT OFFICE			No. of Fixtures with ELEC. KIT
SIZE	4 WALLS	ELEC. KIT	
8' x 8'	A-\$1514.00	K-\$ 167.50	1
8' x 10'	B-\$1656.00	L-\$ 225.50	2
8' x 12'	C-\$1828.00	M-\$ 241.50	2
10' x 10'	D-\$1854.00	N-\$ 241.50	2
10' x 12'	E-\$2035.00	O-\$ 315.50	3
12' x 12'	F-\$2208.00	P-\$ 315.50	3
10' x 16'	G-\$2422.00	Q-\$ 374.50	4
12' x 16'	H-\$2603.00	R-\$ 389.50	4
12' x 20'	J-\$2949.00	S-\$ 463.50	5
10' x 20'	T1-\$2761.00	W1-\$ 389.50	4
12' x 24'	T2-\$3344.00	W2-\$ 552.50	6
12' x 28'	* T3-\$3926.00	W3-\$ 656.60	7
12' x 32'	* T4-\$4274.00	W4-\$ 730.60	8
16' x 16'	T5-\$3177.00	W5-\$ 522.50	6
16' x 20'	T6-\$3574.00	W6-\$ 700.60	8
16' x 24'	T7-\$4033.00	W7-\$ 715.60	8
16' x 28'	* T8-\$4795.00	W8-\$ 892.00	10
16' x 32'	* T9-\$5222.00	W9-\$1025.00	12
20' x 20'	U1-\$4035.00	X1-\$ 833.60	10
20' x 24'	U2-\$4495.00	X2-\$ 877.00	10
20' x 28'	* U3-\$5308.00	X3-\$1025.00	12
20' x 32'	* U4-\$5767.00	X4-\$1158.00	14
20' x 36'	* U5-\$6228.00	X5-\$1306.00	16
20' x 40'	* U6-\$6853.00	X6-\$1424.00	18

* In Plant Office Models with 2 Doors (Standard).

- Extra Glass added to door to form half glass..... U-\$ 38.50
- Extra prepared panel for air conditioner, specify size and location..... V-\$ 39.50
- Extra Picture Window Panel (half glass to replace solid panel..... W-\$ 64.00
- Extra sliding Window Unit or Single Hung Window to replace solid panel..... X-\$184.80
- ELECTRIC KIT — Option includes conduit run consisting of junction box with supports, outlet, or switch, cover plate, conduit of appropriate length to reach ceiling plenum, connectors, and pulling elbow. All are preassembled in the interior post side to create a verticle electrical raceway, fixture furnished is a troffer type 2' x 4' - 4 tube lay-in (without bulbs). Breaker panel is sized to the office and includes the number of single pole breakers specified. This kit does not include wire, lamps, or ceiling conduit which are left to the discretion of the electrician.

DOUBLE PEDESTAL DESKS **No D1263X**

Contemporary styling, Built to last. **Thick 1 1/4" Top**

SPECIAL VALUE!

E5- \$169.95 54"W x 24"D x 30"H
E6- \$184.95 60"W x 30"D x 30"H

DELUXE CONSTRUCTION FEATURES

A beautiful blend of rich walnut and steel. 1 1/4" laminated plastic top resists stains, scratches, burns. Heavy gauge steel panels and drawers assure long, trouble-free life. Each desk includes 4 precision designed box drawers plus one full suspension file drawer with an extra lock that secures both.

CHROME PLATED LEGS

F.O.B. FACTORY SEE PAGE 11

STYLING and COMFORT

AS LOW AS **\$109⁵⁰**

Naugahyde Upholstery, Button-Free Tufting.

EXECUTIVE CHAIR: Chrome frame and base with full spring control. Walnut finish arm rests and big 23" x 25" x 8" seat. Adjustable height. 3 1/2" thick comfortable back and seat.

COLORS: Tan, Brown, Black and Saddle Brown.

No D1260

F.O.B. FACTORY

Reliance

Equipment Company

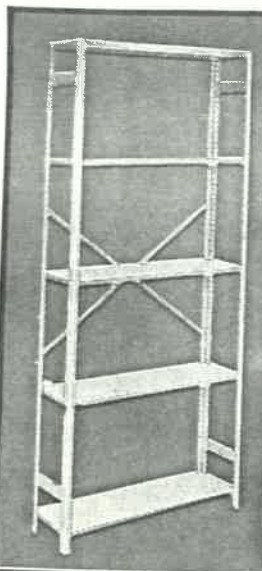

STEEL SHELVING

Open-type 5-shelf unit
36" wide x 72" high

- 22-ga. shelves
- All adjustable
- Gray baked enamel
- 400 lbs. shelf capacity (based on 36 x 12" shelf, evenly distributed load)

LOW AS No 1506
\$24⁹⁵

SIZE	Price(1 to 5)	6 or more
12 x 36" A-	\$26.95	\$24.95
18 x 36" B-	\$33.95	\$29.95
24 x 36" C-	\$42.95	\$39.95

Folding Tables

SEE PAGE 25 AS LOW AS **\$39⁹⁵**

Choice of two style tops: High pressure plastic laminate or vinyl plastic laminate solid core.
Tables are 29" high • Walnut top • Heavy duty construction •

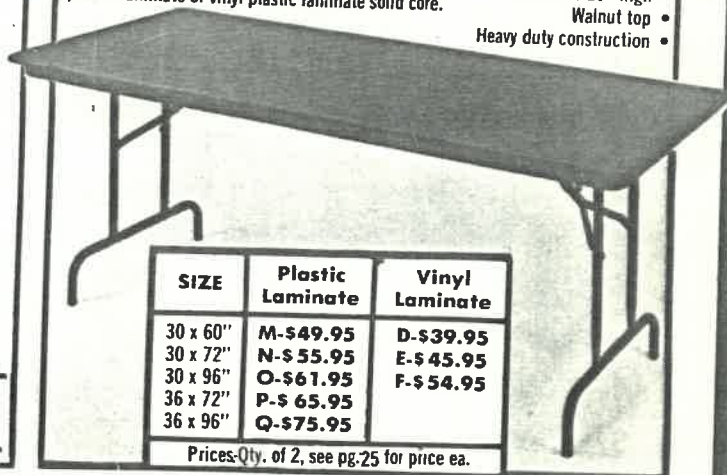

SIZE	Plastic Laminate	Vinyl Laminate
30 x 60"	M-\$49.95	D-\$39.95
30 x 72"	N-\$55.95	E-\$45.95
30 x 96"	O-\$61.95	F-\$54.95
36 x 72"	P-\$65.95	
36 x 96"	Q-\$75.95	

Prices-Qty. of 2, see pg.25 for price ea.



Pallet Trucks

- 5500 lbs. capacity
- Dual-thrust bearings
- Fingertip controls inside handle
- Overload by-pass valve.
- 210° steering arc
- Articulated Axle
- Heavy duty construction

Outstanding VALUE!

3/4" lowered height
8" raised height

only
\$399⁹⁵
lots of 2
PRICE EACH
\$410.95

SEE PAGE 48

8" dia. polyurethane wheels and
3/4" load rollers with sealed ball bearings.

Small Parts Drawer Units at BIG SAVINGS!

- Strong, seamless, easily cleaned
- Molded plastic drawers
 - In rust-resistant gray
 - Cabinets are 11-5/8"D x 34"W



18
Drawer
C-\$59.95



24
Drawer

SEE PAGE 36 D-\$76.95

5 1/4" x 2 1/2" drawers have built-in curved handles, full-width label holders and drawer stops.

Call **(800) 526-4331**
TOLL FREE **(800) 631-5847**

N. CAROLINA (919) 378-1555
GEORGIA (404) 231-5133
ALABAMA (205) 326-3533

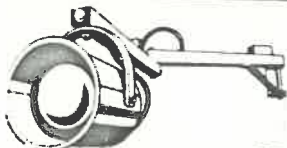

Loading lights

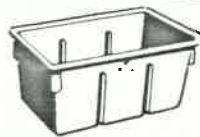

Boxes



Tilt Trucks

SEE INDEX
PAGE 128

